Official Land Use Map of White County, Georgia

Legend

- Public Lands
- Agriculture Forestry District (A-1)
- Residential Single Family District (R-1)
- Residential Multi-Family District (R-2)
- Residential Seasonal District (R-3)
- Community Commercial District (C-1)
- Highway Business District (C-2)
- Industrial District (I-1)

Prepared by White County GIS
First Adodpted April 1, 2015
Updated: June 4, 2019

1 in = 2,439 ft

0 — 0.95 — 1.9 — 2.85 — 3.8 Miles

Information depicted herein is for reference purposes only and is compiled from best available sources. White County makes no warranty, expressed or implied, concerning the accuracy or completeness of information depicted herein.

Adopted by the Chairman and Board of Commissioners

_____
Adopted Date

_____
Effective Date

_____ Chairman Travis Turner

_____ Shanda Murphy, County Clerk

This is to certify that this is the Official Land Use Map referred to in Article III of the Land Use Resolution, White County, Georgia.

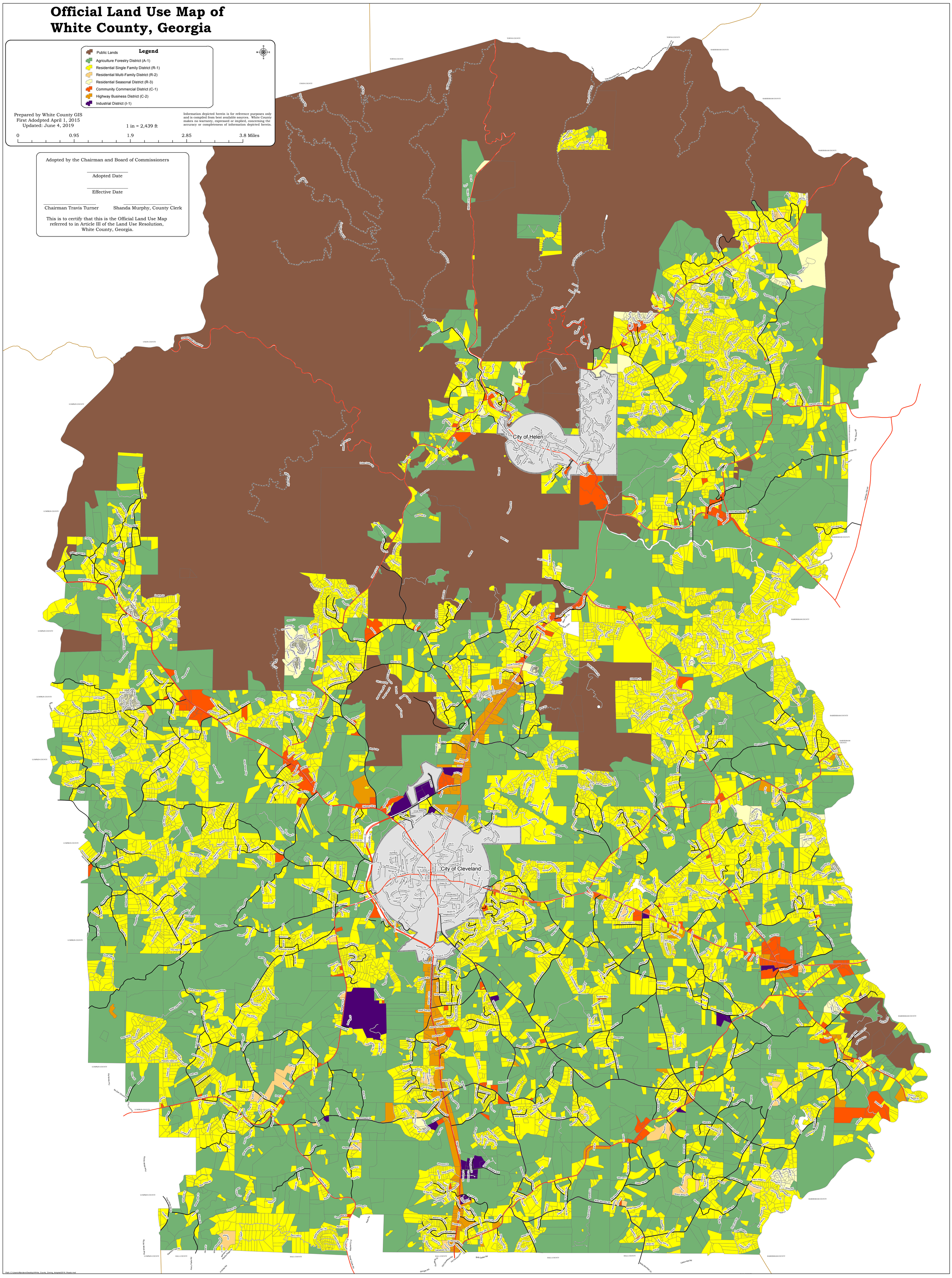

Path: C:\Users\dfander\Desktop\White_County_Zoning_Adopted2019_Roads.mxd